

CONSTRUCTION OF DWELLING HOUSE
AT PLOT NO. 11, S.NO.267/1, OF
ADAMBAKKAM VILLAGE, ALANDUR
MUNICIPALITY, SAIDAPET TALUK.

SCALE: 1" = 8'0" (OR) 1:100.

SCHEDULE OF JOINERIES

D- DOOR	3'6" x 6'6"	106 x 198
D1- "	3'0" x 6'6"	91 x 198
D2- "	2'6" x 6'6"	76 x 198
W- WINDOW	4'0" x 4'6"	122 x 198
W1- "	3'0" x 4'6"	91 x 198
V- VENTILATOR	3'0" x 2'0"	91 x 61

AREA STATEMENT

PLOT AREA : 2240 S.F. (208 Sq.m)
PLINTH AREA : 475 " (44 ")

COLOUR INDEX

PROPOSED - - - - -
ROADS - - - - -

STAIR CASE DETAILS

RISE -- 0.7" (17)
TREAD -- 0.10" (25)
WIDTH -- 3'0" (90)

OWNER *J. Eisen*

N.M.
N. Parulavannan,
Licensed Surveyor,
ALANDUR MUNICIPALITY
Office:-
No: 8-A, Medavakkam Main Road,
VANUVAMPET, MADRAS-600 081.
SURVEYOR.

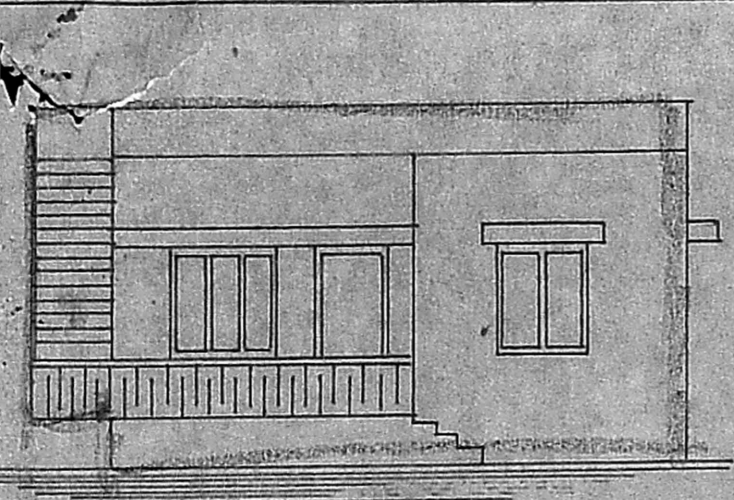

FRONT ELEVATION

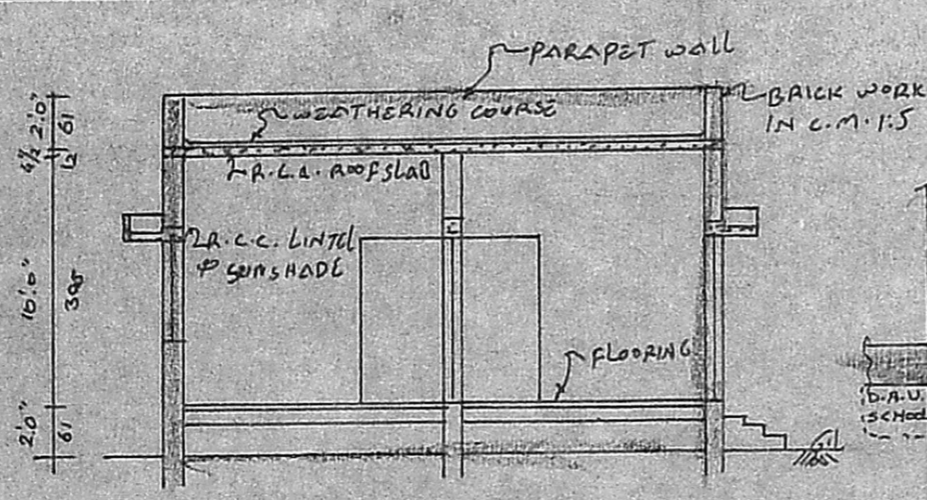

SECTION ON: A-A

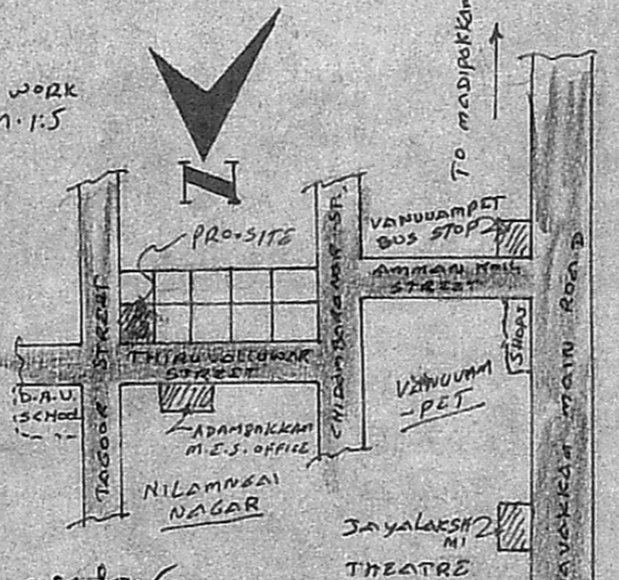

KEY PLAN
(N.T.S.)

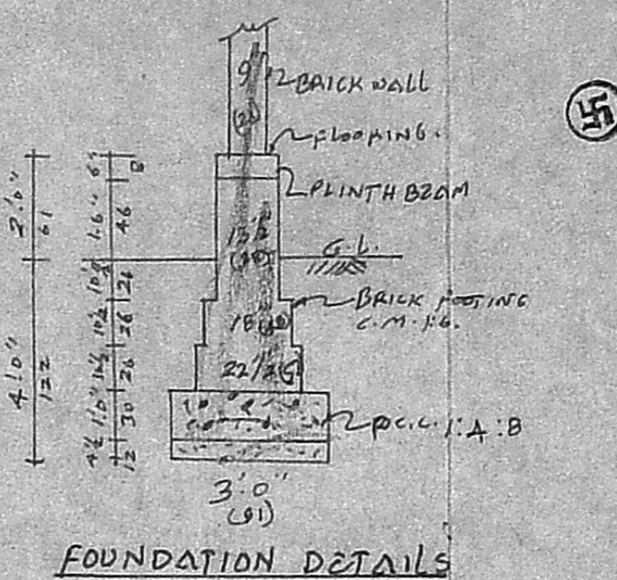

FOUNDATION DETAILS

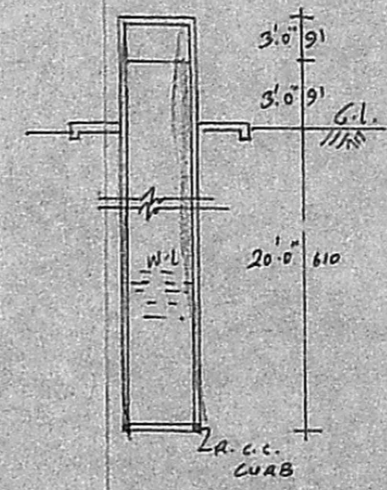

A DIA WELL

Planning Permit No. **A/450/92**
22.5 (679)
APPROVED
SUBJECT TO THE CONDITIONS IN
THIS OFFICE LETTER.
No. **A2/9282/91** Date _____
FOR MEMBER SECRETARY
MADRAS METROPOLITAN
DEVELOPMENT AUTHORITY
MADRAS - 600 008.

REVISED PLAN (2) - Surveyor's copy
A 2/9283/91
AP(A) (12)

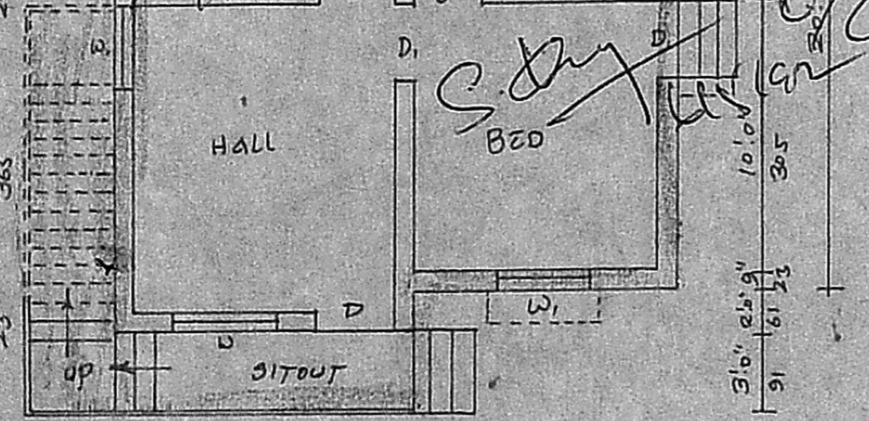

PLAN

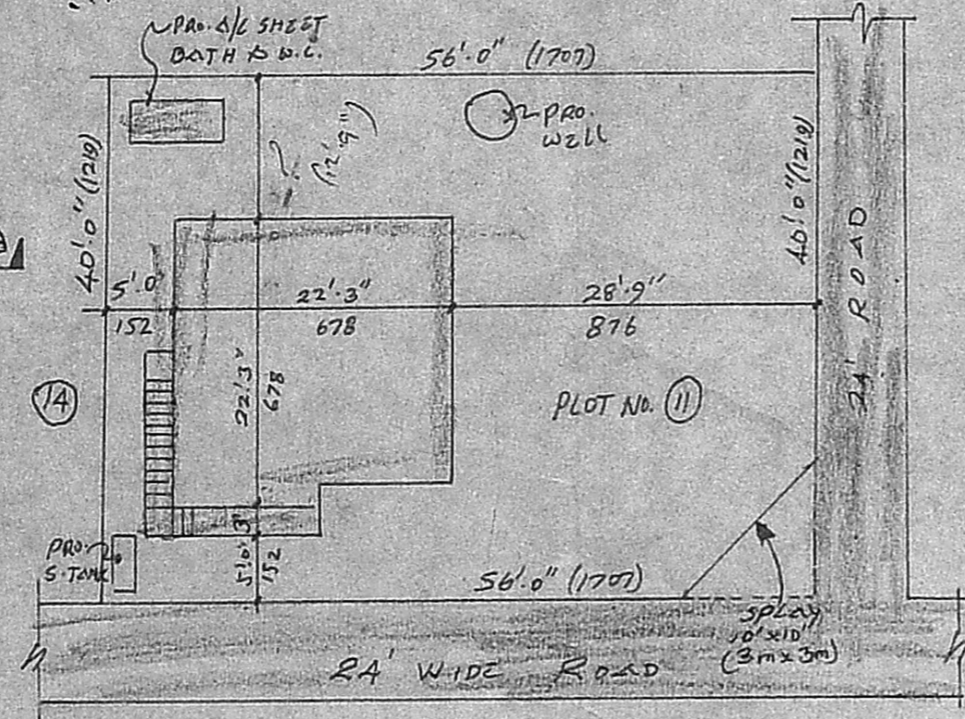

SITE PLAN

SCALE: 1" = 16'0"

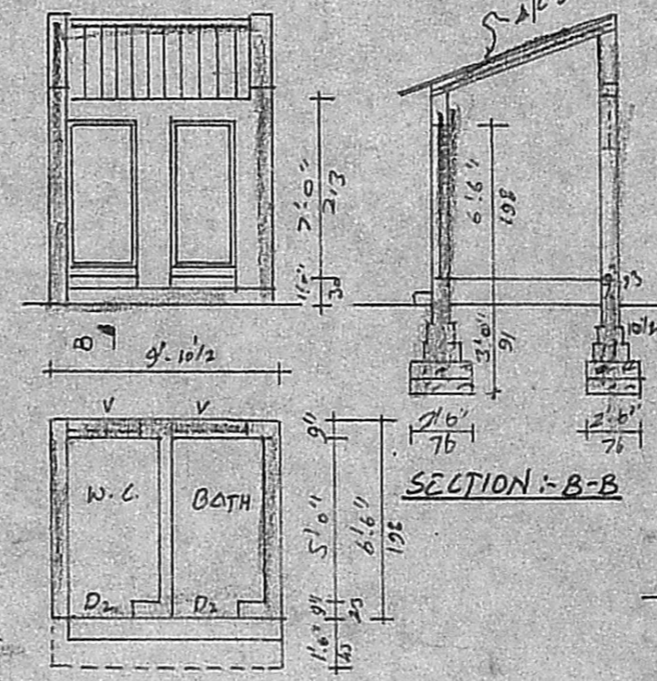

SECTION: B-B

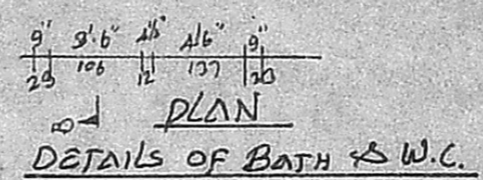

DETAILS OF BATH & W.C.

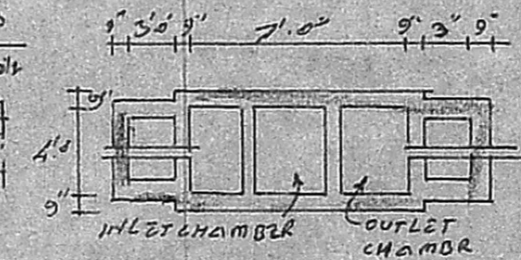

DETAILS OF SEPTIC TANK